

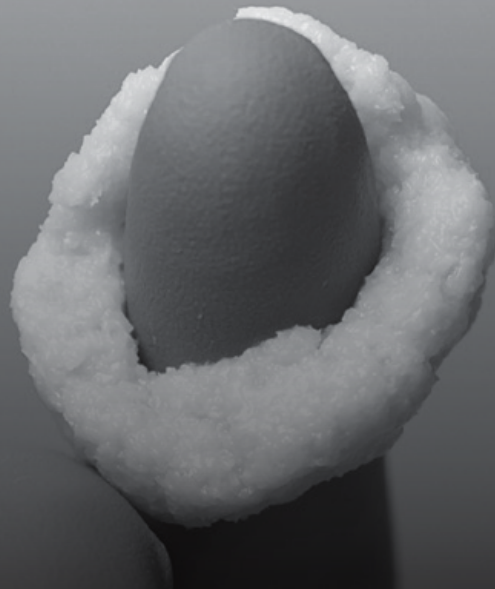

OSSIGRAFT PRIME™

An Ossium Health® product



OSSIGRAFT PRIME™ PRODUCT DETAILS

Median Donor Age:

35 years old (range 7 to 55 years)

Tissue Recovery Time:

4.8 hours (max 8 hours)

Storage:

Cryopreserved at < -80°C

Cell Number:

An average of 600,000 cells/cc of total viable bone forming cells confirmed in post-thaw testing

Thawing:

No decanting required; < 5 minutes

Sterility:

USP <71> sterility tested

Immunogenicity:

Non-immunogenicity confirmed by mixed lymphocyte reaction assay

Donor screening:

All donors are screened according to FDA requirements for HCT/Ps, AATB requirements for tissue, and OPTN requirements for organs

OSSIGRAFT PRIME™ FACTS

OssiGraft Prime™, a bone matrix allograft containing viable cells in their native bone niche, is available in a variety of sizes and is intended for the repair of musculoskeletal defects of the spine, pelvis, or extremities.

DIFFERENTIATORS

- Allows packing in tight spaces, enabling filling in odd-shaped gaps and fractures with continuous consistency.
- **Has resistance against discharge flow, is shock resistant, and maintains high product integrity regardless of significant handling.**
- Superior handling properties compared to the current leading market products.
- Does not have any cortical fibers, fillers, polymer or DBM.
- Best described as having the consistency of gum.



LEARN MORE



T 800.495.2919 F 877.778.3864

Trilliant Surgical, LLC
727 North Shepherd Drive, Suite 100 | Houston, TX 77007 | U.S.A.
enovis.com/foot-and-ankle

Copyright © 2024 Enovis Foot and Ankle
MK10618-RevA

Individual results may vary. Neither Trilliant Surgical, LLC nor any of the Enovis companies dispense medical advice. The contents of this document do not constitute medical, legal, or any other type of professional advice. Rather, please consult your healthcare professional for information on the courses of treatment, if any, which may be appropriate for you.